



# Examination Of Eye For CHO/SN



# COMPLAINTS OF EYE

- Diminution of vision – for near and distance :  
it can be :-Sudden or insidious painless or painful
- Redness - can be a sign of infection, allergy, or foreign bodies
- Watering or discharge
- Swelling of lids – painful or painless
- Foreign body sensation / grittiness/ itching
- Headache /photophobia/ glare/ colours halos
- Diplopia
- Bulging or squinting
- White reflex in the pupillary area





# HISTORY

- Duration and progression of symptoms
- Changes in vision
- FBS in eye
- Associated pain and photophobia
- History of trauma- when, where, injuring object
- Eye discharge/watering- degree, amount, and nature
- Any systemic complaints – DM / HTN, etc.
- Any recent of eye surgery

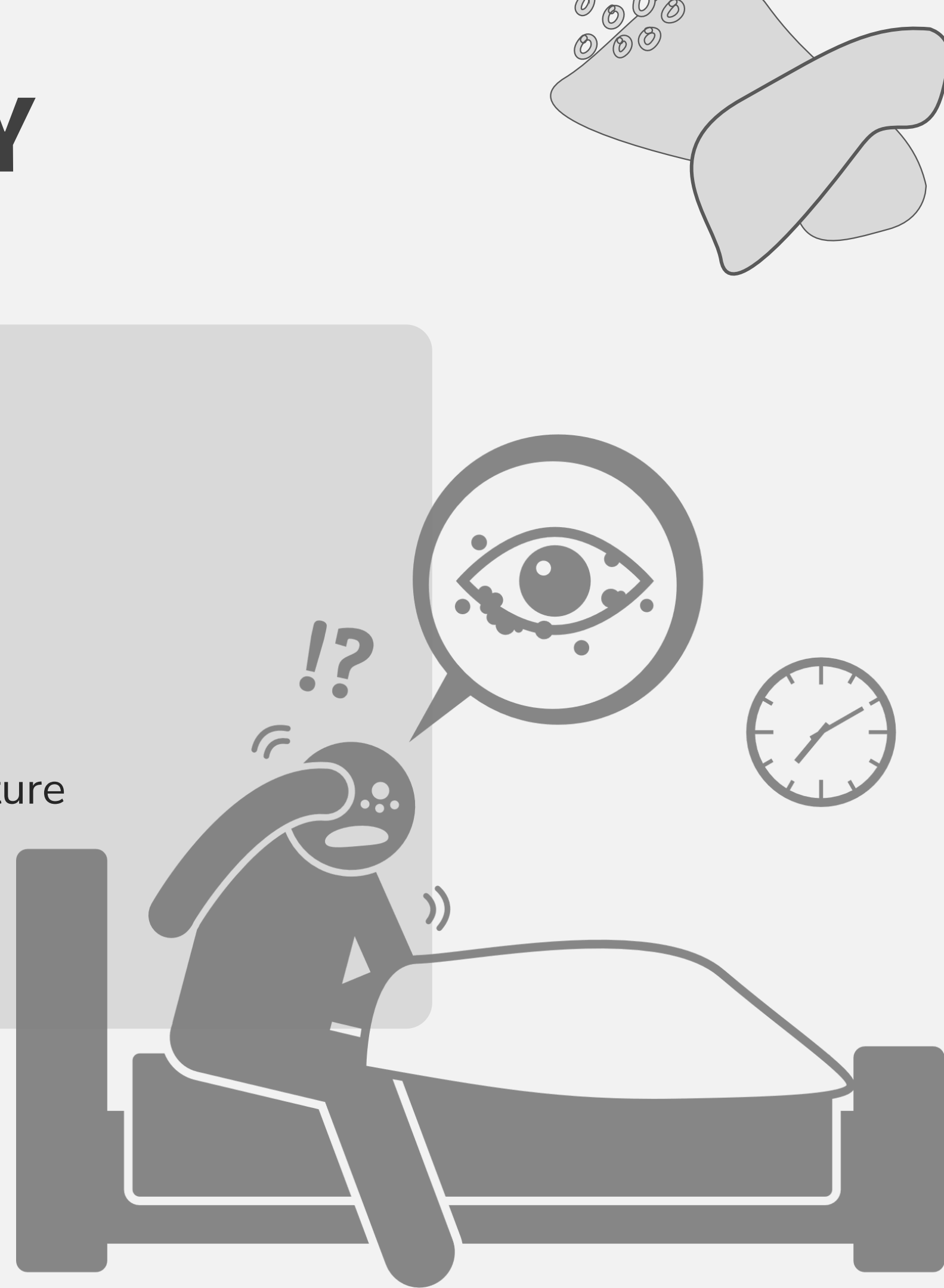

# TORCH LIGHT EXAMINATION



- Explain to the patient what are doing
- Get vision done and record it with glasses or contact lens if wearing
- Examine eyelids for
  - Drooping
  - Swelling
  - Injury
  - Inflammation
  - Trichiasis
  - Entropion Or Ectropion
  - Follicles





# LOOK FOR SQUINT CHECK OCULAR MOVEMENTS

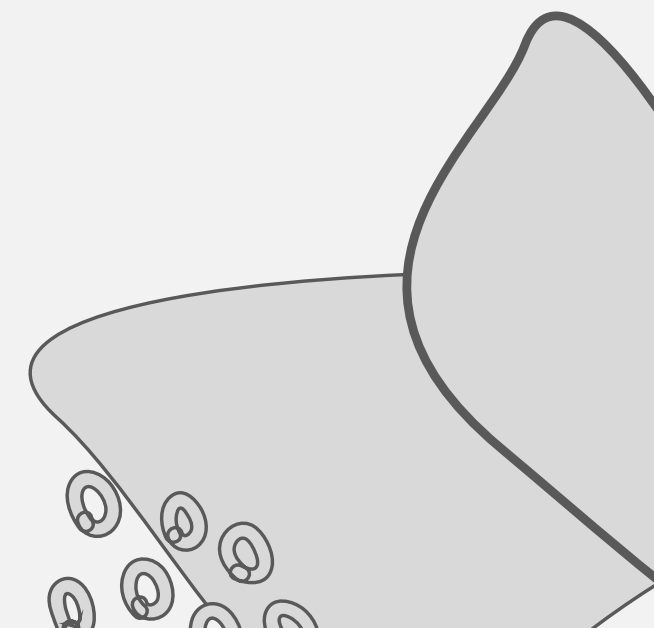
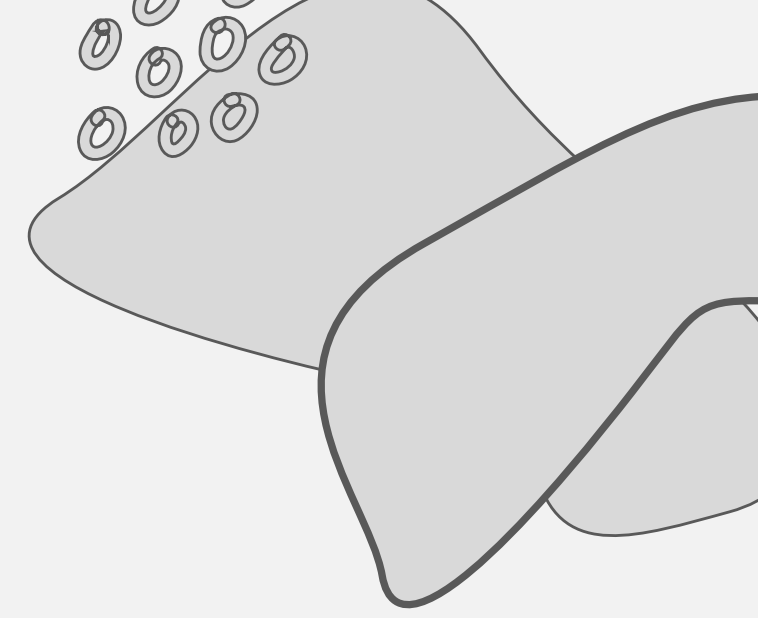
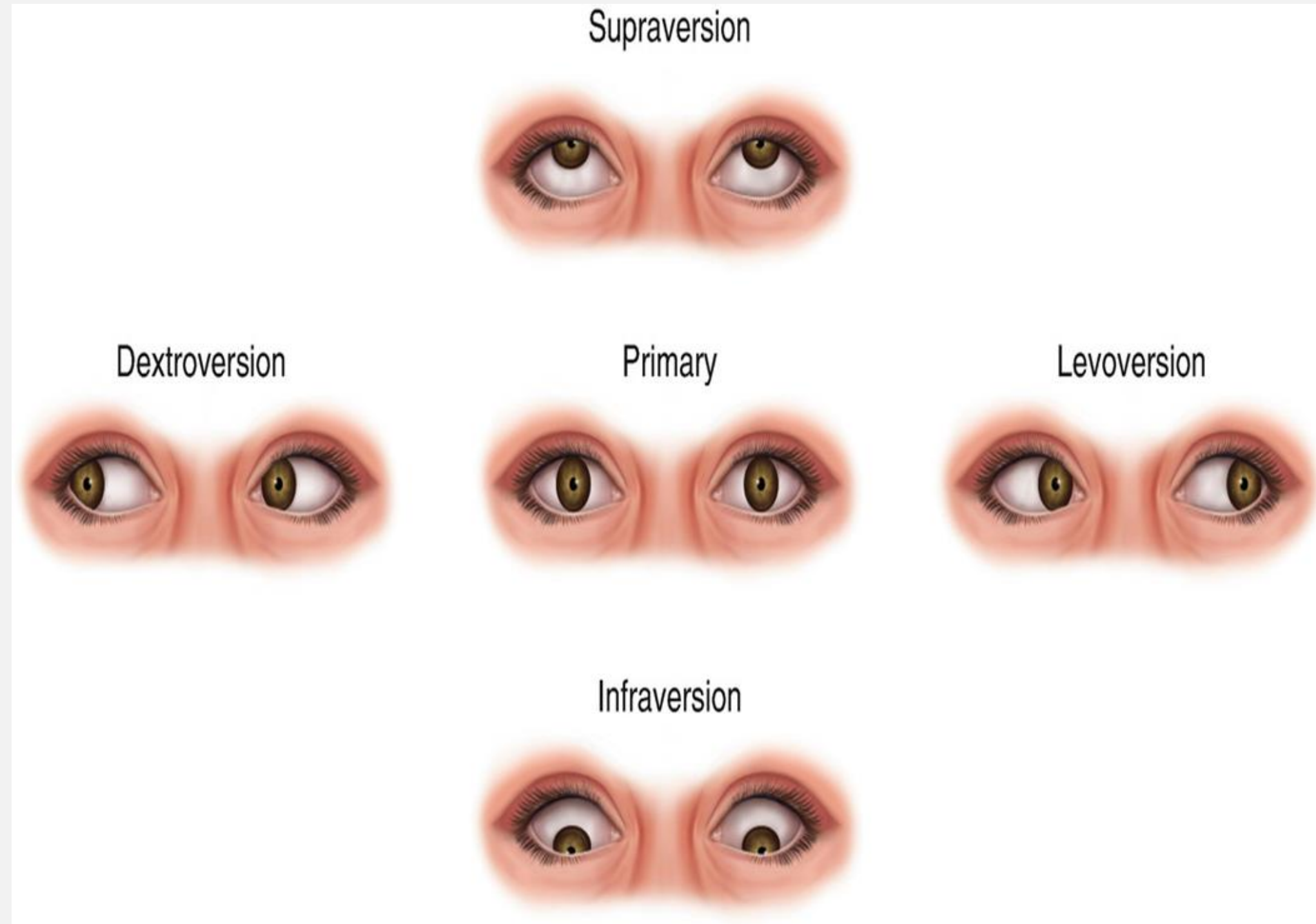

Conjunctiva – redness, discharge, hemorrhage or fb, etc



Irritating conjunctiva or 'pink eye'



Subconjunctival haemorrhage or 'bloodshot eyes'



Cornea – clarity , transparency look for any FB , ulceration or dryness etc.

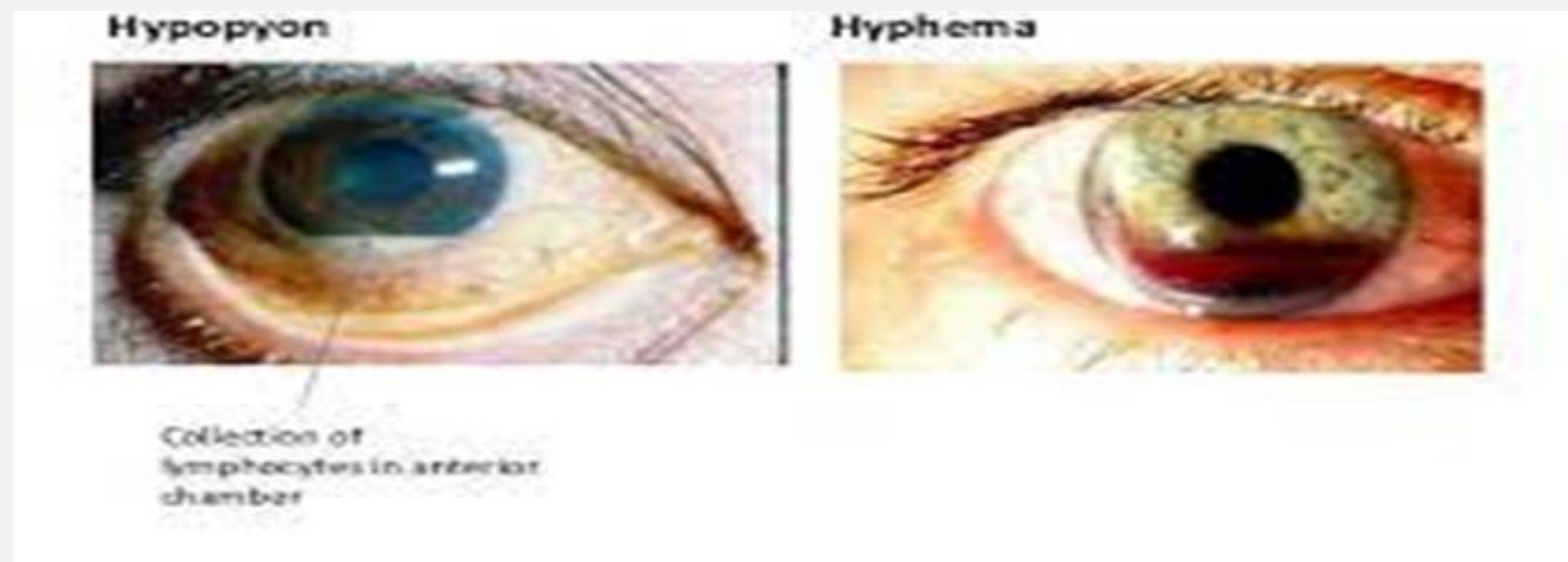

Anterior chamber depth – look for any hypopyon,hyphema or keratitis precipitates



Pupil whether round, size equal or not reactive to light

Crystalline lens : aphakia or pseudophakia or cataract

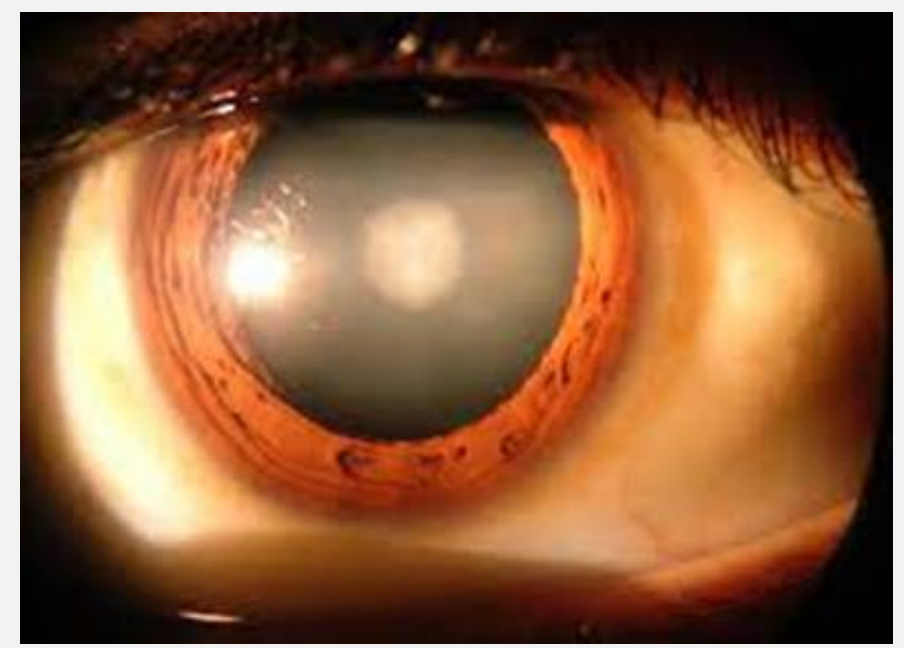
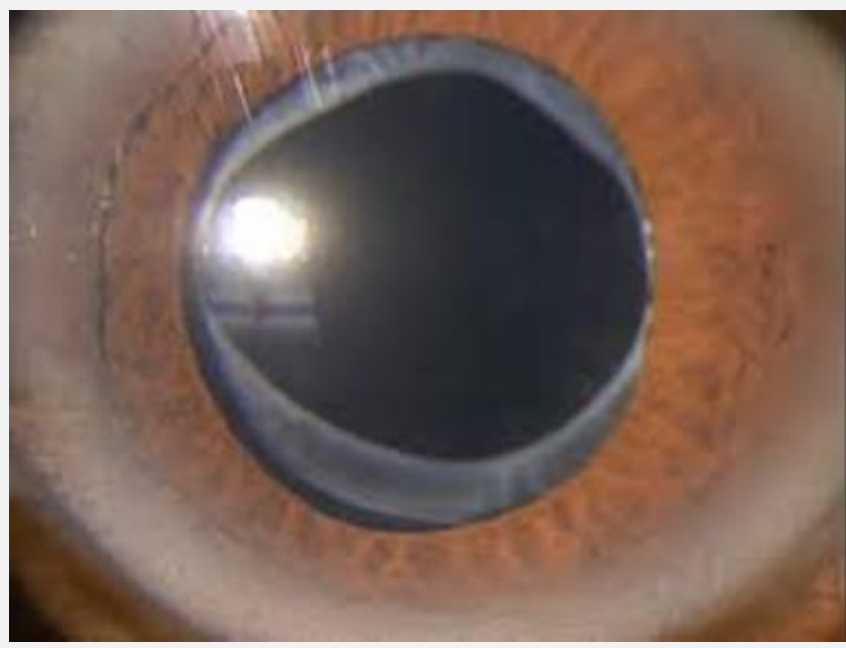
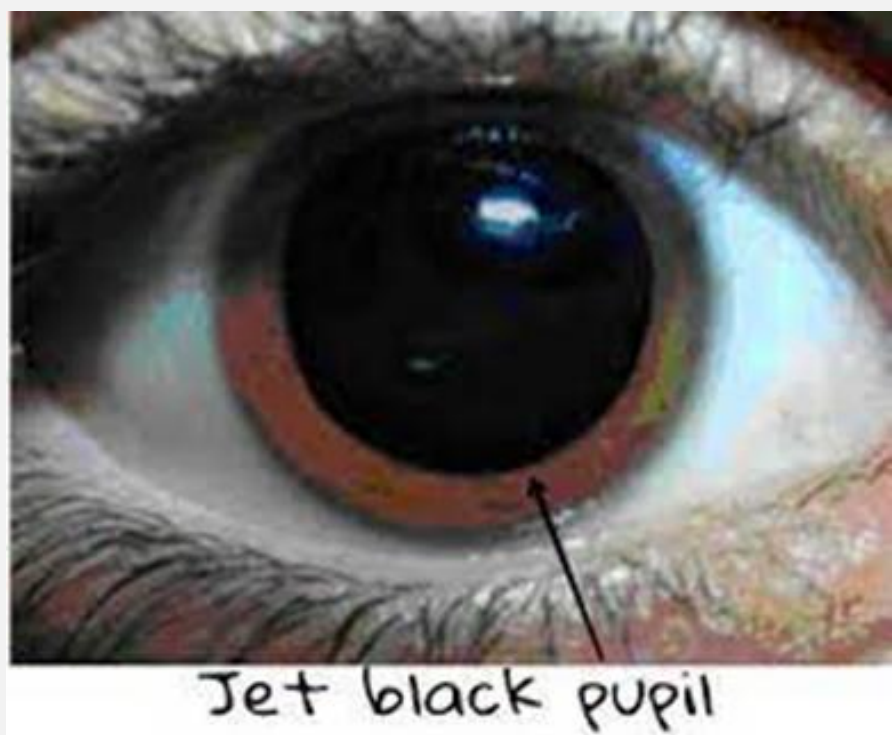

No Light

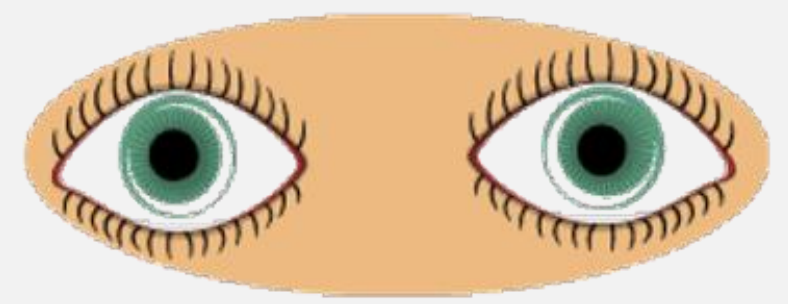

Normal Response to Light

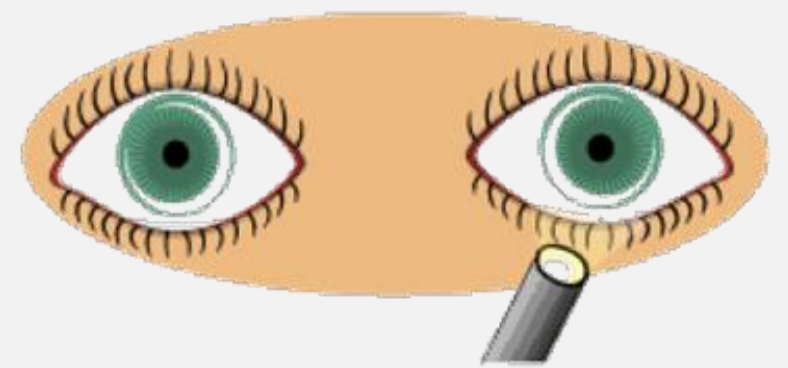

Positive RAPD of Right Eye

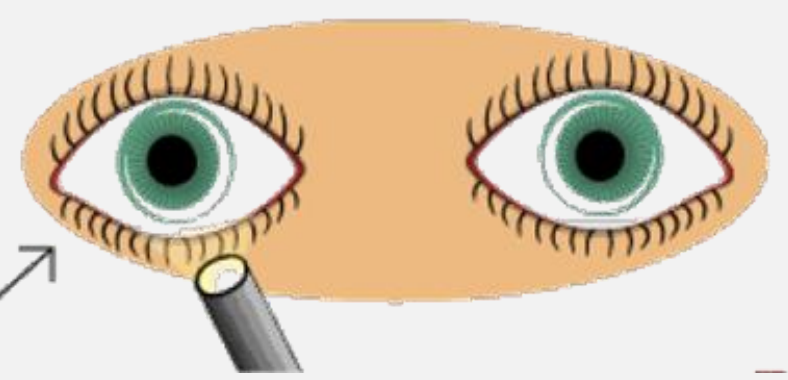

ROPLAS – to check for patency of lacrimal apparatus



IOP check

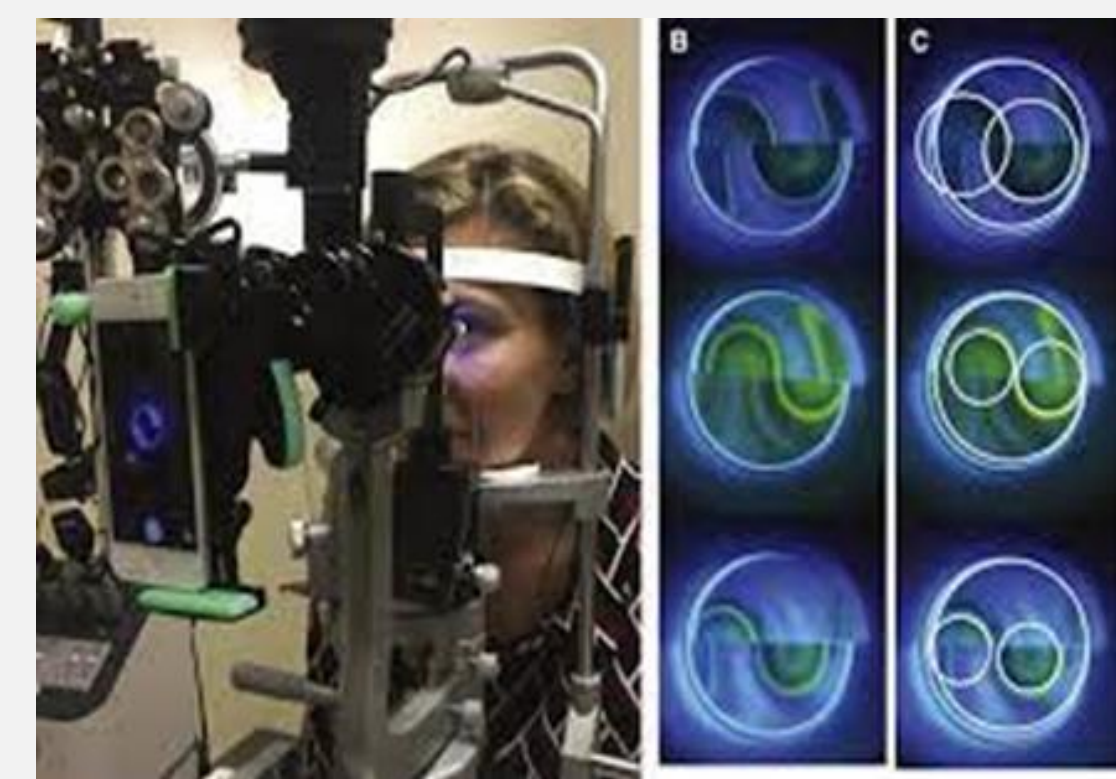

Any other relevant examination depending upon the presentation



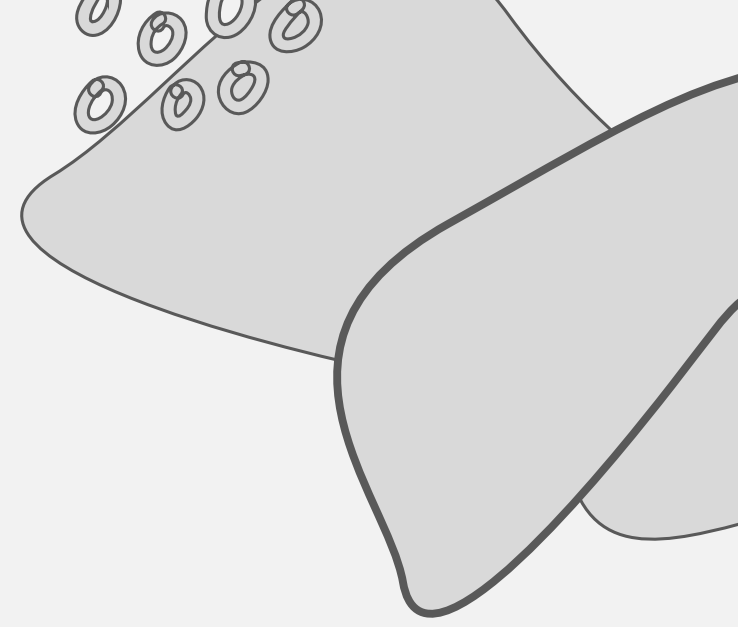
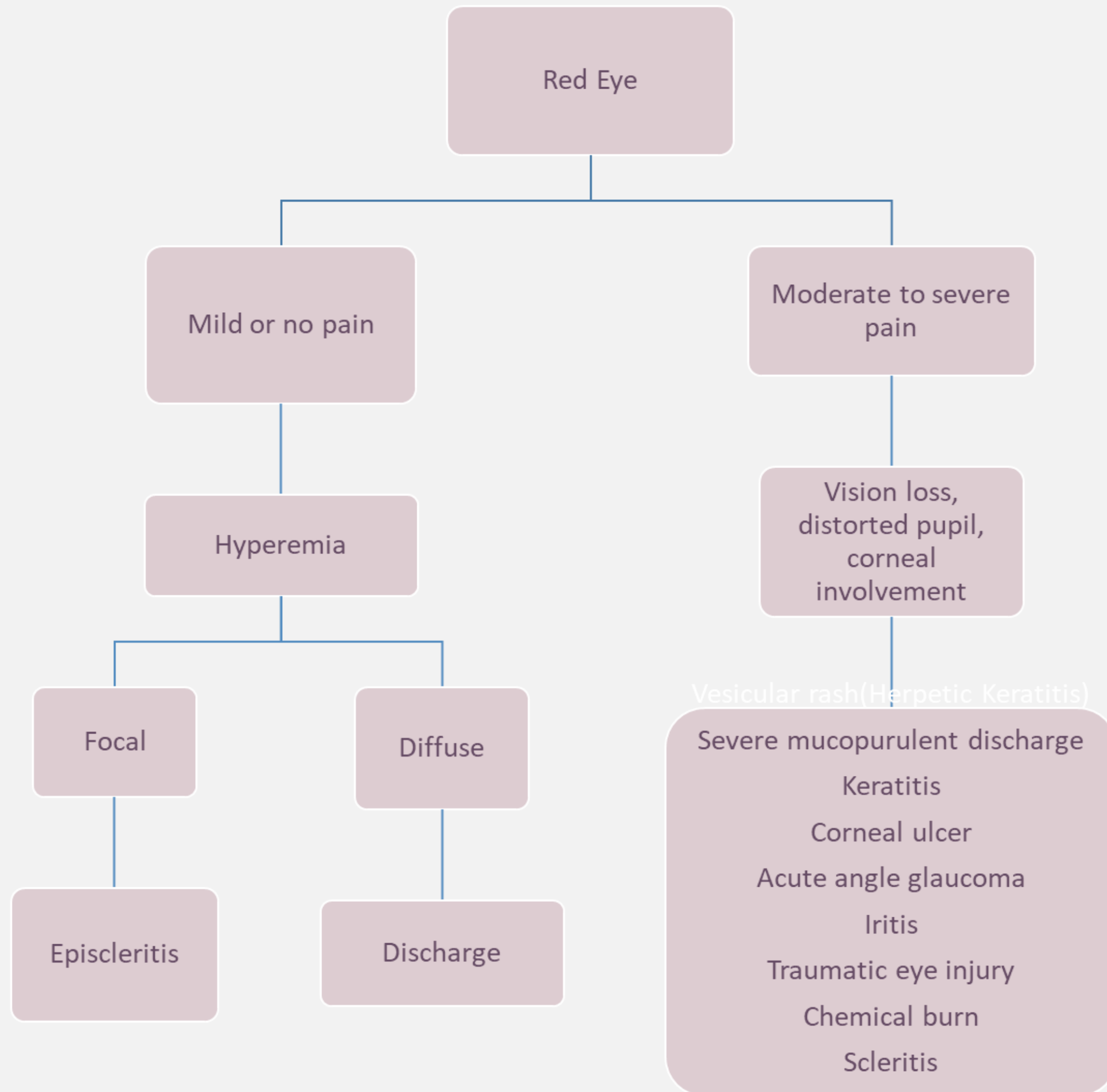

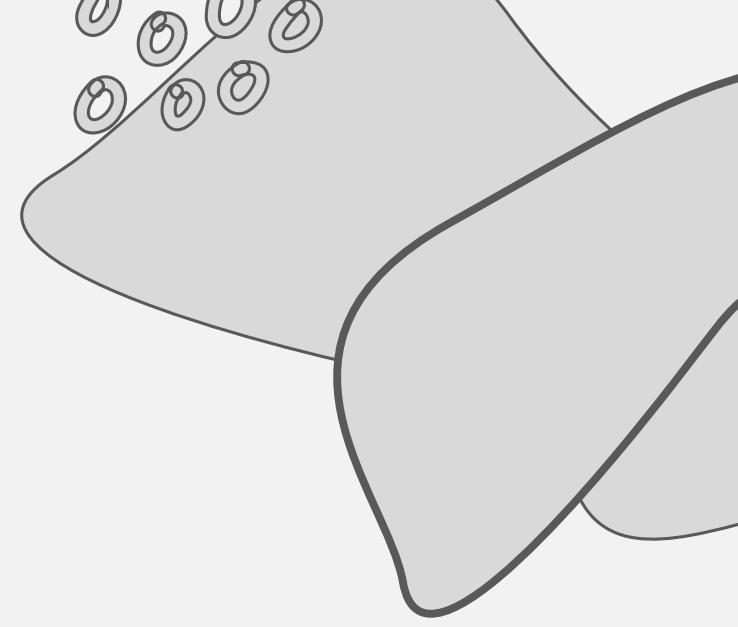
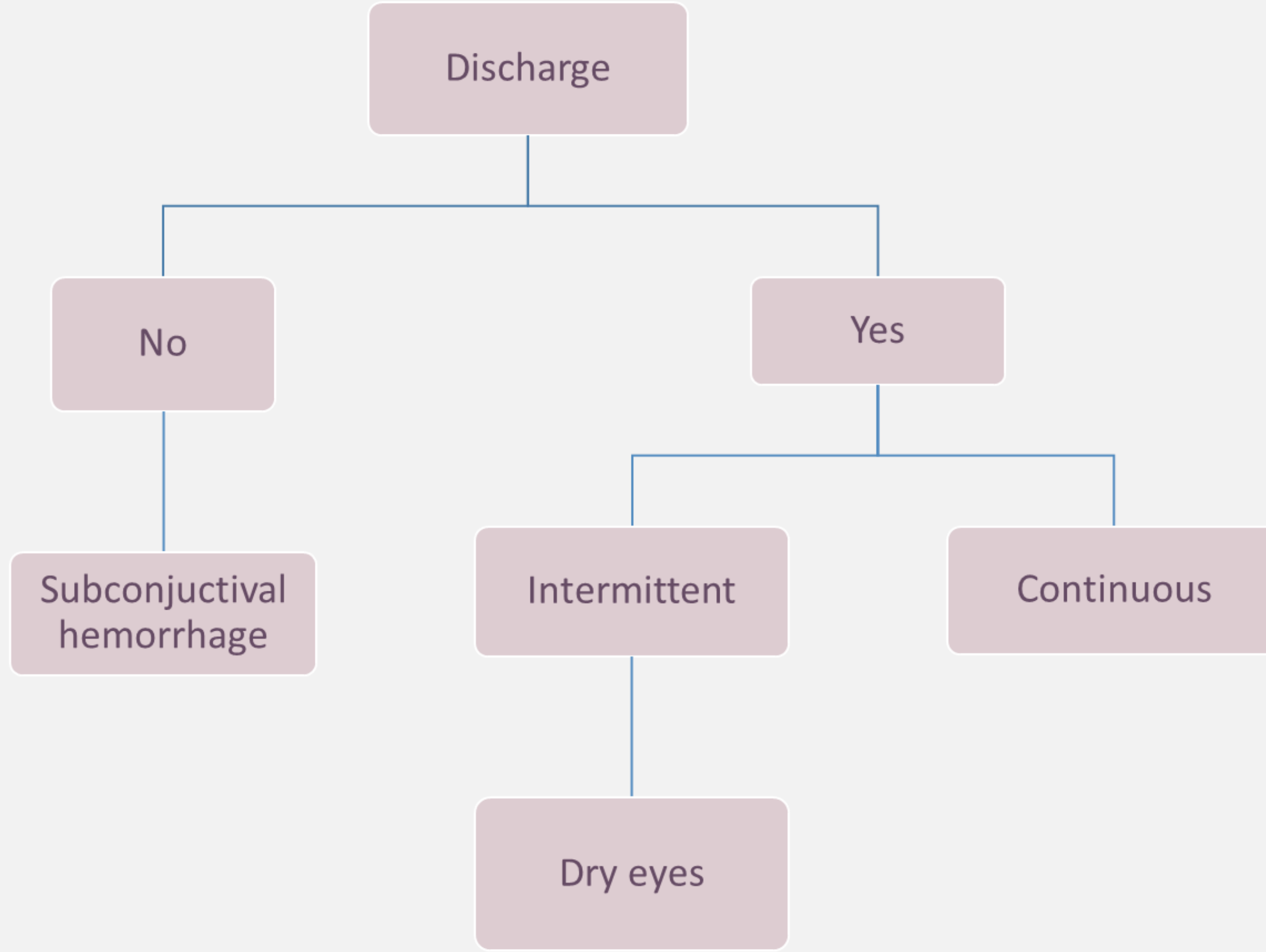

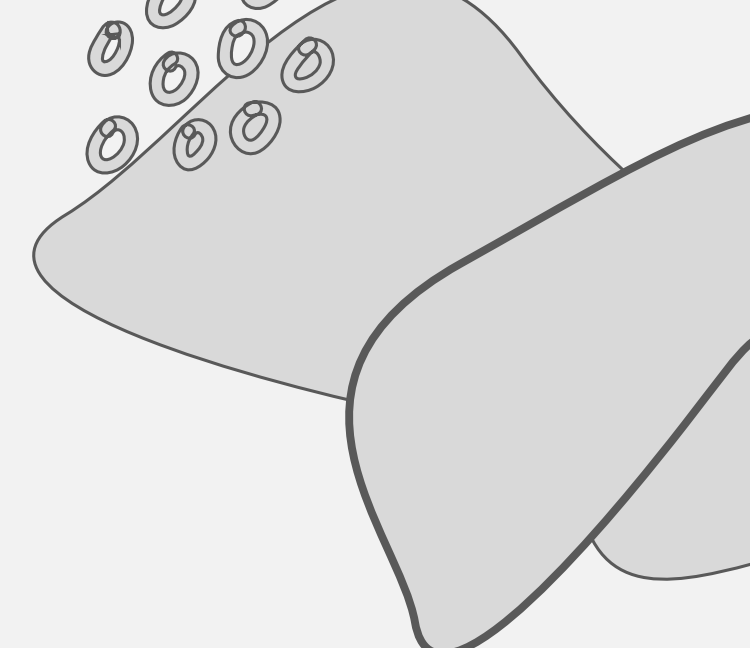
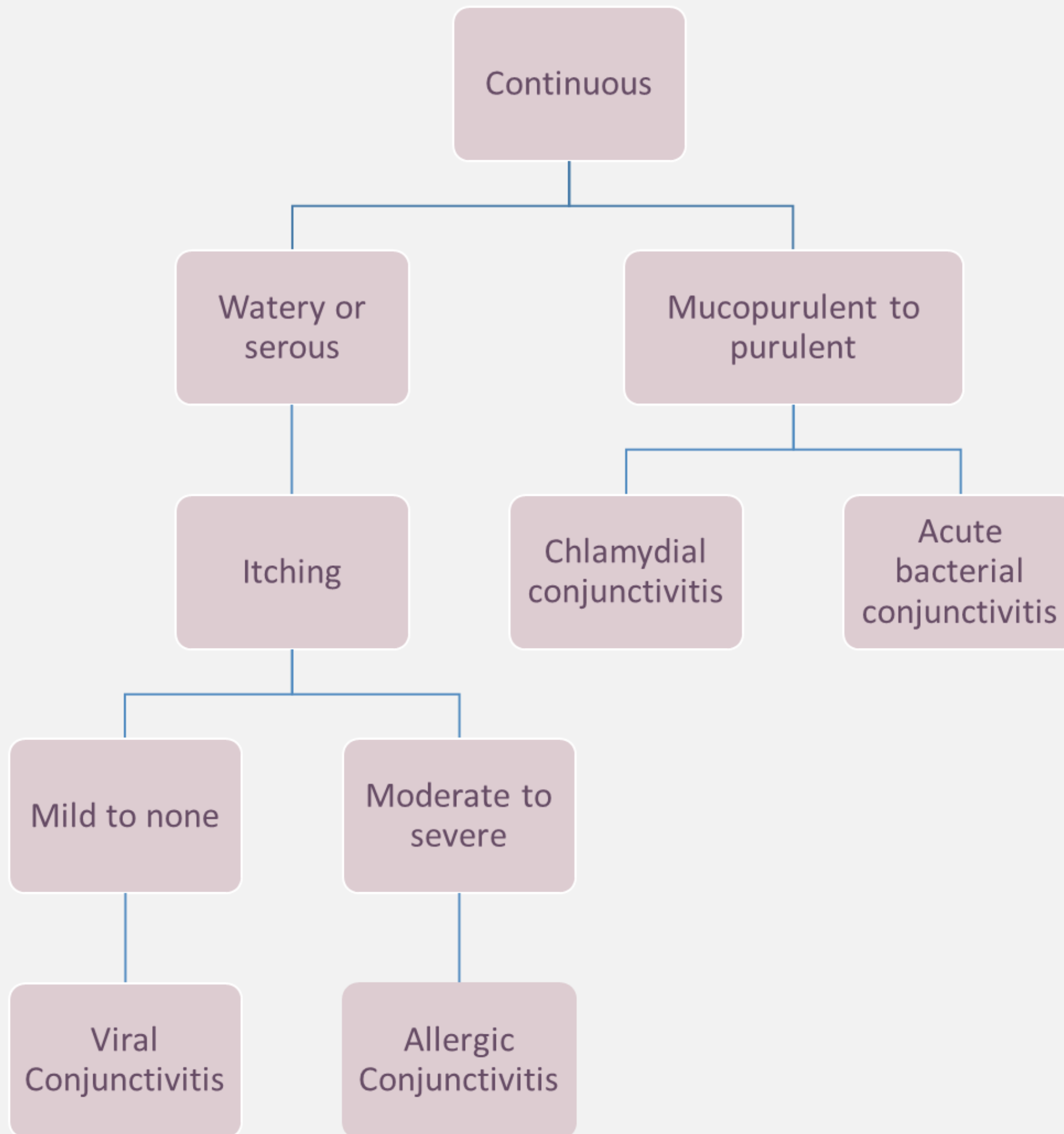



# Thank You

